

RECEIVED
JAN 06 2015
AD

Weed + P st

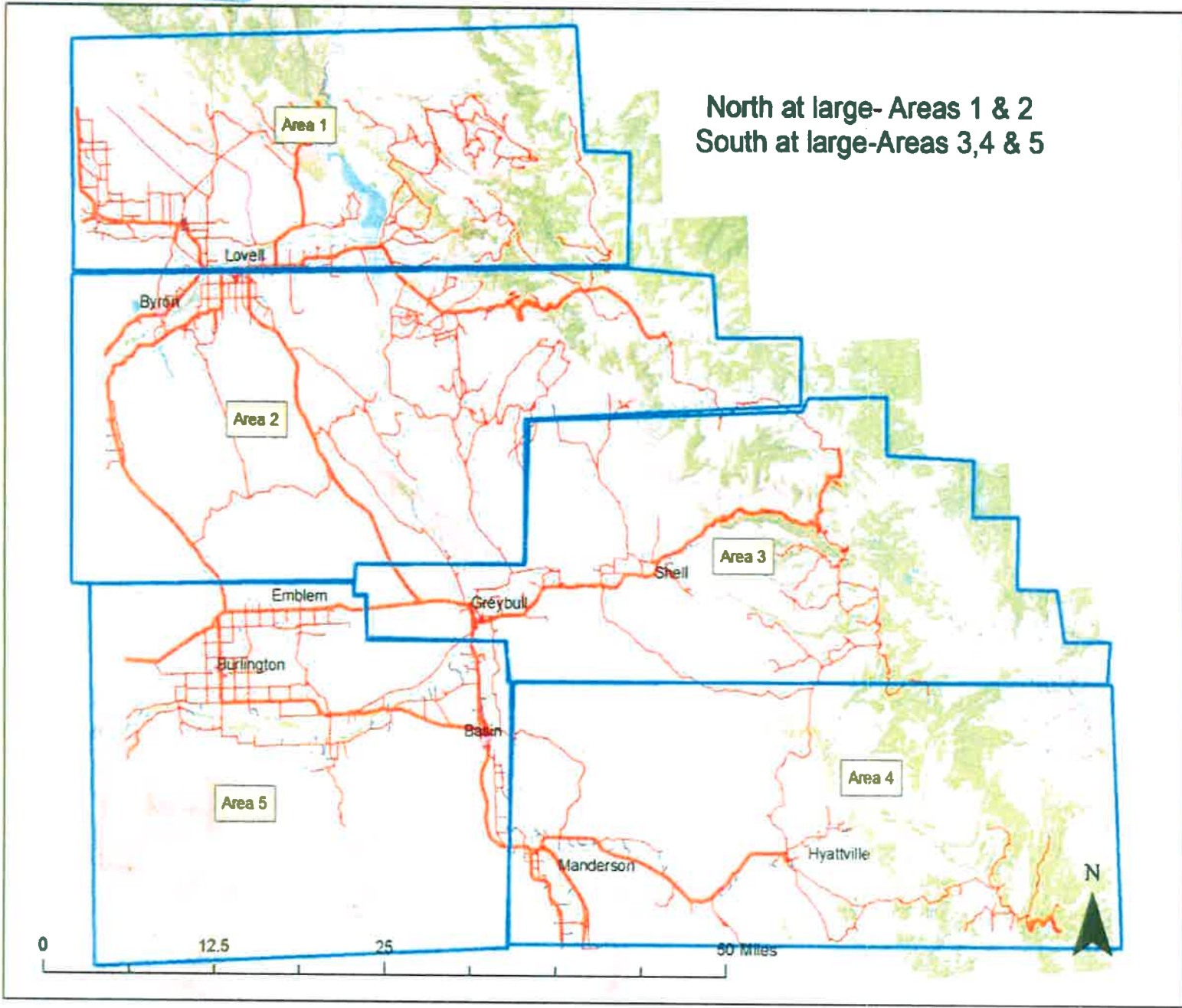

North at large- Areas 1 & 2
South at large-Areas 3,4 & 5

COUNTY WEED & PEST CONTROL DISTRICT

Nomination Petition

We, the undersigned, landowners of _____ County, do hereby petition for the nomination of:

Name Mailing Address

for Director of _____ County Weed and Pest Control District for a four year term in Area _____.

Signature

Address

- | | | |
|-----|-------|-------|
| 1. | _____ | _____ |
| 2. | _____ | _____ |
| 3. | _____ | _____ |
| 4. | _____ | _____ |
| 5. | _____ | _____ |
| 6. | _____ | _____ |
| 7. | _____ | _____ |
| 8. | _____ | _____ |
| 9. | _____ | _____ |
| 10. | _____ | _____ |

I, _____ of the County of _____, and State of Wyoming being duly sworn do depose and say that I did circulate this Nomination Petition for the _____ County Weed and Pest Control District and did witness the above signatures.

(Sign here) _____
Subscribed and sworn to before me this ____ day of _____, 19 ____.

(Auditor or Notary Public)

My Commission expires _____, 19 ____.

Note:

1. Petition must be submitted at least five days before the date of the meeting to Office of County Commissioners.
 2. Signatories of this petition may be any landowner of the County.
 3. Director can be any qualified elector who is a bona fide resident in the board member area up for re-appointment.
- W.S. 11-5-102(a)(xx) Landowner means any owner or lessee of state, municipal or private land, and includes an owner of any easement, right-of-way or estate in the land. Federal landowners means the federal agency having jurisdiction over any lands affected by this act.